

**BEXAR COUNTY EMERGENCY
SERVICES DISTRICT No. 2**
HONOR | INTEGRITY | COURAGE

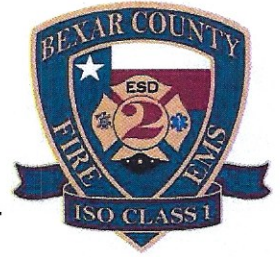

**Bexar County ESD No. 6
Board Meeting
Command Staff Report**



STATUS REPORT AUGUST 2023

ESD2 AVG TIME: 8:04

STATION STATUS	APPARATUS STATUS	RESPONSE STATUS
STATION 121 CURRENTLY UNDER CONSTRUCTION		Avg Response Time 07:41 EMS Calls 18 MVC Calls 4 Fire/Other Calls 8 Total Responses 30
STATION 122 No major issues at this time. <i>In Architectural Design for new build.</i>	ENGINE 122 - OOS - SIDDONNS MARTIN BRUSH 122 - IN SERVICE MEDIC 122 - IN SERVICE MEDIC 123B - IN SERVICE WMD122 - IN SERVICE TENDER 121 - IN SERVICE MEDIUM BRUSH 121 - IN SERVICE ENGINE XE1 - IN SERVICE	Avg Response Time 07:00 EMS Calls 115 MVC Calls 9 Fire/Other Calls 38 Total Responses 162
STATION 123 No major issues at this time. <i>In Architectural Design for new build.</i>	BATTALION 124 - IN SERVICE ENGINE 123 - IN SERVICE MEDIC 123 - IN SERVICE ATTACK 123 - IN SERVICE MEDIC 123B - IN SERVICE AERIAL PLATFORM 124 - OOS - SIDDONNS MARTIN	Avg Response Time 08:30 EMS Calls 254 MVC Calls 19 Fire/Other Calls 76 Total Responses 349
STATION 124 No major issues at this time.	SAFETY 121 - IN SERVICE DIVISON CHIEF 121 - IN SERVICE U122 - IN SERVICE ASSITANT CHIEF 122 - IN SERVICE CHIEF 121 - IN SERVICE DIVISION CHIEF 122 - IN SERVICE MEDICAL OFFICER 125 - IN SERVICE MEDICAL OFFICER 121 - IN SERVICE ENGINE 124 - IN SERVICE ENGINE 121 (PUC) - IN SERVICE ATTACK 121 - IN SERVICE MEDIC 124 - IN SERVICE	Avg Response Time 08:06 EMS Calls 99 MVC Calls 26 Fire/Other Calls 51 Total Responses 176
STATION 125 No major issues at this time. <i>In Architectural Design for new build.</i>	LADDER 125 - IN SERVICE LADDER 125 - IN SERVICE MEDIC 121 - OOS - SERVUS MEDIC 125 - IN SERVICE ATTACK 122 - IN SERVICE	Avg Response Time 07:54 EMS Calls 131 MVC Calls 11 Fire/Other Calls 47 Total Responses 189
ESD6 AVG TIME: 8:43		
STATION 161 No major issues at this time. New Station Under Construction - <i>Completion Date - To Be Determined.</i>	ENGINE 161 (E123B) - OOS - SIDDONNS MARTIN ENGINE 163 (E121B) - IN SERVICE TENDER 161 (T121B) - IN SERVICE ATTACK 161 - IN SERVICE HEAVY BRUSH 161 - IN SERVICE	Avg Response Time 09:57 EMS Calls 76 MVC Calls 13 Fire/Other Calls 56 Total Responses 145
STATION 162 No major issues at this time.	ENGINE 162 - IN SERVICE ATTACK 162 - IN SERVICE MOBILE AIR 121 - IN SERVICE	Avg Response Time 06:41 EMS Calls 46 MVC Calls 9 Fire/Other Calls 33 Total Responses 88



STATUS REPORT AUGUST 2023

PERSONEL STATUS			RP / PREVENTION	TRAINING REPORT
BC	A-SHIFT Justin Petrosus	B-SHIFT James Villarreal	C-SHIFT Ryan Crady	Action Items to be presented to Board for purchase: • None Social Media Outlets: • Facebook Followers: 18,014 • Instagram Followers: 6,627 • Next Door Members: 72,578 • Next Door Claimed Households: 38,480 • Next Door Neighborhoods: 136 • YouTube Subscribers: 2,002 • Tik-Tok Followers: 1,481 Social Media PSAs: • 8/1/23 FB/Instagram reel EMS delivering a patient to AirCare • 8/2/23 Sparky & McGruff Squash the beef • 8/8/23 FB/Instagram reel Helmet cam Garage fire • 8/15/23 FB Post with video clip of vehicle fire inside a building • 8/20/23 BC2FD Wildland deployment teams fighting wildfires across the state • 8/25/23 Congratulations Chief Ball • 8/25/23 FB Post Ground Breaking for New Station 123 • 8/28/23 FB post Back to School Current Events: • Safe Kids Day event 8 hours • Community Church Fire truck display/Tours 2 hours • Talley Field HOA block party requests Fire engine attendance for truck tour 2 hours • Fire safety education Alphabetz Montessori 25 kids 2 hours • Taft High School End of Band Camp celebration 1 hour Outreach Programs: • Smoke Alarm Program w/ at Risk Populations: 24 • Courtesy Home Safety Inspection Survey: 4 • Civilian Ride along Program: 0 • Child Car Seat Safety Checks: 3 • Youth Firesetters Intervention Program: 0 • Stop the Bleed Classes or assist classes: 0 • Hands-Only CPR: 0 • Fire Extinguisher Training: 0 • Fall Prevention: 0 • Gun Lock Program: 0 • Residential Knox Box Program: 0 • Intradepartmental Education/Outreach: 0 Current Projects: • Health & Life Safety Fair October 28, 2023 • Working on Santa Run Maps • Awards Banquet December 9, 2023
MOF	Joel Bustillos	Josh Paramorre	Casey Blair	
121	Lt. Open Chris Gomez Jeremy Brett Jose Moreno Luis Gonzalez FF OPEN	Josh Lopez Justin Henley FF OPEN Jeremy Lobisser Jerry Campos FF OPEN	Erick Vargas Michael Volpe Robert Watson Daniel Jordan Kimberly Dupill Kevin Vanhoozier	
122	Alex Lyons Rogelio Camarillo Sam Medina Grace Iverson Jeffrey Jones Martin Tomlin	Joseph Rodriguez Alex Lantigua Marc Cortez Breana Bowman Jason Rubio Zan Christensen	Grace Poston David Rozinek Michael Thomas Erick Maldonado Kyle Zahn Jason McLnerney	
123	Jordan Davila Leo Jauregui Frank DeLeon Josh Silva Andrew Difilippo Joseph Leos Khalid Carpenter Patrick Levensque	Aaron White Andres Cantu Larissa Alarcon Samuel Flores Trevor Sealey Christopher Perez Gregory Dehart Antonio Saavedra	Frank Crawford Corde Armstrong Jessica Massey Gabriella Mendez Edvarado Gonzales Jonathon Hansen Duncan Kelley FF OPEN	
124	Christian Zambrano Keith Porter Deandre Salcedo Gary Gutierrez Miguel Maltos Conner Clarkson	Aaron Craven Devin Klaymeier Matthew Janes Daniel Jaramillo Lane Rhea Aiden Mulrone	Cari Buck Todd Matthews Lance Foster Jack Schuepbach Bryson Costanzo Austin Rather	
125	Salvador Butcher Morgan Alf Taylor Ballard Tyler Kersey Ryan Daly Alec Cruz Jair Hammack	Andrew Delgado Darren Servantez Aisa Kopp Noah Casias Mackenzie Barnes Blake Goddu Sawyer Donowho	Patrick Juarez Jason Sifuentes Jason Castillo Chase Morales Bao Nguyen Ryan Bauchman FF OPEN	
161	Andrew Garza Conrad Carter Ruben Garcia	Jacob Gonzales Armando Mora Carlos Tey	Devon Salyers Joe Bijarro Cyrus Sakalares	
162	Jose Perez Glenn Haskell Brett McDermot	Chris Mercer Mathew Jones Travis Jones	Patrick Klebahn Robert Anderson Damien Brundige	
	Paramedic School	Open/Leaving	Probationary FF	
CHIEFS STATUS REPORT			ESD STATUS REPORT	EMS & COMMUNICATIONS
Current Events: • The MAC is scheduled to be completed in November 2023 - Ralph/Ryan • Skeeter Brush Truck is scheduled for completion in November 2023 - Ralph/Ryan • Met with the Republican Committee in Del Webb to give them a status update on operations, current and future growth - Ralph/Josh • Blue Card Train the Trainer is in the second phase of training ESD2 and ESD7 personnel - Ralph/Marc • Staffing Shortages; 0 • Personnel Injuries; 0 • Personnel out on Medical Leave 4 • Mandated Personnel; 3 • Fleet Accidents; 2			Current Events: Construction • Station 121 - Marksmen started construction on January 3, 2023. The estimated completion will be mid-summer of 2024. The foundation at the hall has been resolved with a \$29k change order. The project is on schedule - Josh/Ralph • Station 123 - Marksmen Construction started construction on August 2, 2023. The estimated completion date is September/October of 2024. During testing of earthwork, MTR noticed a test result that was not to plan. This led to a 3 week hold on the project until a solution to the base could be determined. The plasticity approved by Alpha met Alpha's GeoTechnical Recommendations but not MTR's design. This has been resolved that the project has continued. Josh/Ralph • Station 124 - Cyrus One is finalizing the drawings and the contracts for the easement on Omicron. ESD2 is waiting on the delivery of these agreements from CyrusOne. - Josh • Station 125 - Plans complete. Drawings are being prepared for FMO Review. Plans are with ADA for review. - Josh/Ralph Financial • FY2021-2022 Tax Return for D2FR has been filed. - Josh • FY2022-2023 Review has begun. - Josh • A double payment was made for the new Apparatus Loan due to several factors that have been resolved and the monies returned to the account. Capital One and Security First Financial have fixed the issued on their end and we have set some extra procedures in place to ensure that it does not get repeated. Legislation • BCESDA is developing its legislative plan for the 89th Legislation. - Josh/Harris	Action Items to be presented to Board for purchase: • Stryker ALS 360 EMS: Transports and Refusals: • ALS - 379 • BLS - 56 • Refusals Transport - 81 • Refusal Treatment & Transport - 160 Billing: 516 Billable Responses. EMS Operations: • ESO Training completed for staff, awaiting CAD interface for department roll-out • Zoll AEDs- All units tagged and inventoried. Anticipated roll-out mid-September • SMART Medic- BCSO has raised concerns with the background of two SMART Medics and CJIS access Communications: • Motorola Bank chargers arrived and tagged, awaiting vehicle chargers and spare batteries • Initial Motorola training has been recorded. Training with crews have been completed, and the Motorola Radios have been issued to the crews • Pending contract, W-9, and Invoice to present to The City of Converse for the purchase of 31 XL-200s, 31 Single Drop Chargers, 2 Multi-Unit Chargers

BEXAR COUNTY EMERGENCY SERVICES DISTRICT No. 2
HONOR | INTEGRITY | COURAGE



2023 Call Log & Response Time

Station 121

Month	Jan	Feb	Mar	Apr	May	Jun	Jul	Aug	Sep	Oct	Nov	Dec	Total
EMS	20	0	0	0	8	15	3	18					64
MVA	4	0	0	0	3	0	6	4					17
Other/Including Fire	8	0	0	0	10	5	6	8					37
Total	32	0	0	0	21	20	15	30	0	0	0	0	118

Average Response Time	0:07:44				0:07:14	0:08:27	0:07:42	0:07:18					0:07:41
-----------------------	---------	--	--	--	---------	---------	---------	---------	--	--	--	--	---------

Station 122

Month	Jan	Feb	Mar	Apr	May	Jun	Jul	Aug	Sep	Oct	Nov	Dec	Total
EMS	76	64	73	64	104	88	80	115					664
MVA	6	9	8	7	9	14	12	9					74
Other/Including Fire	40	26	38	41	38	29	19	38					269
Total	122	99	119	112	151	131	111	162	0	0	0	0	1007

Average Response Time	0:07:13	0:08:01	0:07:41	0:07:46	0:06:47	0:07:05	0:06:44	0:07:00					0:07:17
-----------------------	---------	---------	---------	---------	---------	---------	---------	---------	--	--	--	--	---------

Station 123

Month	Jan	Feb	Mar	Apr	May	Jun	Jul	Aug	Sep	Oct	Nov	Dec	Total
EMS	235	203	245	233	213	226	249	254					1858
MVA	17	16	18	15	21	15	18	19					139
Other/Including Fire	60	56	87	57	70	60	74	76					540
Total	312	275	350	305	304	301	341	349	0	0	0	0	2537

Average Response Time	0:09:11	0:09:37	0:08:37	0:08:48	0:08:31	0:09:04	0:08:36	0:08:30					0:08:52
-----------------------	---------	---------	---------	---------	---------	---------	---------	---------	--	--	--	--	---------

Station 124

Month	Jan	Feb	Mar	Apr	May	Jun	Jul	Aug	Sep	Oct	Nov	Dec	Total
EMS	103	127	142	142	126	116	108	99					963
MVA	20	11	27	20	23	20	19	26					166
Other/Including Fire	49	62	75	59	39	54	48	51					437
Total	172	200	244	221	188	190	175	176	0	0	0	0	1566

Average Response Time	0:08:06	0:08:33	0:07:54	0:07:49	0:07:20	0:07:27	0:07:32	0:08:06					0:07:51
-----------------------	---------	---------	---------	---------	---------	---------	---------	---------	--	--	--	--	---------

Station 125

Month	Jan	Feb	Mar	Apr	May	Jun	Jul	Aug	Sep	Oct	Nov	Dec	Total
EMS	132	97	133	140	143	111	157	131					1044
MVA	11	26	17	9	14	17	15	11					120
Other/Including Fire	38	27	35	42	26	44	31	47					290
Total	181	150	185	191	183	172	203	189	0	0	0	0	1454

Average Response Time	0:07:28	0:07:42	0:07:11	0:07:44	0:07:02	0:07:38	0:07:20	0:07:54					0:07:30
-----------------------	---------	---------	---------	---------	---------	---------	---------	---------	--	--	--	--	---------

All ESD 2 Stations

BEXAR COUNTY EMERGENCY SERVICES DISTRICT No. 2

HONOR | INTEGRITY | COURAGE



2023 Call Log & Response Time

Month	Jan	Feb	Mar	Apr	May	Jun	Jul	Aug	Sep	Oct	Nov	Dec	Total
EMS	566	491	593	579	594	556	597	617	0	0	0	0	4593
MVA	58	62	70	51	70	66	70	69	0	0	0	0	516
Other/Including Fire	195	171	235	199	183	192	178	220	0	0	0	0	1573
Total	819	724	898	829	847	814	845	906	0	0	0	0	6682

Average Response Time	0:08:14	0:08:42	0:07:59	0:08:09	0:07:36	0:08:03	0:07:48	0:07:59					0:08:04
-----------------------	---------	---------	---------	---------	---------	---------	---------	---------	--	--	--	--	---------

Station 161

Month	Jan	Feb	Mar	Apr	May	Jun	Jul	Aug	Sep	Oct	Nov	Dec	Total
EMS	87	74	74	83	112	97	80	76					683
MVA	10	6	13	10	10	11	3	13					76
Other/Including Fire	37	33	55	37	27	35	34	56					314
Total	134	113	142	130	149	143	117	145	0	0	0	0	1073

Average Response Time	0:09:50	0:09:46	0:09:32	0:09:29	0:10:11	0:10:11	0:09:44	0:09:57					0:09:50
-----------------------	---------	---------	---------	---------	---------	---------	---------	---------	--	--	--	--	---------

Station 162

Month	Jan	Feb	Mar	Apr	May	Jun	Jul	Aug	Sep	Oct	Nov	Dec	Total
EMS	51	52	40	55	52	56	56	46					408
MVA	4	5	2	11	6	5	2	9					44
Other/Including Fire	24	31	28	25	18	18	16	33					193
Total	79	88	70	91	76	79	74	88	0	0	0	0	645

Average Response Time	0:07:30	0:07:47	0:06:54	0:07:27	0:06:58	0:07:06	0:07:36	0:06:41					0:07:15
-----------------------	---------	---------	---------	---------	---------	---------	---------	---------	--	--	--	--	---------

All ESD 6 Stations

Month	Jan	Feb	Mar	Apr	May	Jun	Jul	Aug	Sep	Oct	Nov	Dec	Total
EMS	138	126	114	138	164	153	136	122	0	0	0	0	1091
MVA	14	11	15	21	16	16	5	22	0	0	0	0	120
Other/Including Fire	61	64	83	62	45	53	50	89	0	0	0	0	507
Total	213	201	212	221	225	222	191	233	0	0	0	0	1718

Average Response Time	0:08:59	0:08:54	0:08:37	0:08:39	0:09:06	0:09:06	0:08:54	0:08:43					0:08:52
-----------------------	---------	---------	---------	---------	---------	---------	---------	---------	--	--	--	--	---------

All Stations

Month	Jan	Feb	Mar	Apr	May	Jun	Jul	Aug	Sep	Oct	Nov	Dec	Total
EMS	704	617	707	717	758	709	733	739	0	0	0	0	5684
MVA	72	73	85	72	86	82	75	91	0	0	0	0	636
Other/Including Fire	256	235	318	261	228	245	228	309	0	0	0	0	2080
Total	1032	925	1110	1050	1072	1036	1036	1139	0	0	0	0	8400

Average Response Time	0:08:37	0:08:45	0:08:06	0:08:15	0:07:55	0:08:17	0:08:01	0:08:08					0:08:15
-----------------------	---------	---------	---------	---------	---------	---------	---------	---------	--	--	--	--	---------

BEXAR COUNTY EMERGENCY SERVICES DISTRICT No. 2
 HONOR | INTEGRITY | COURAGE

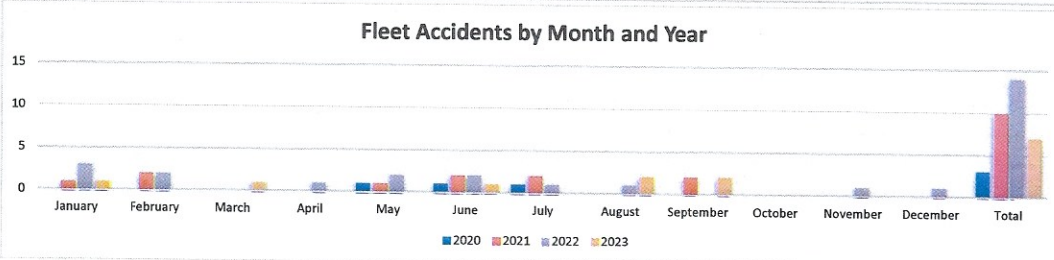
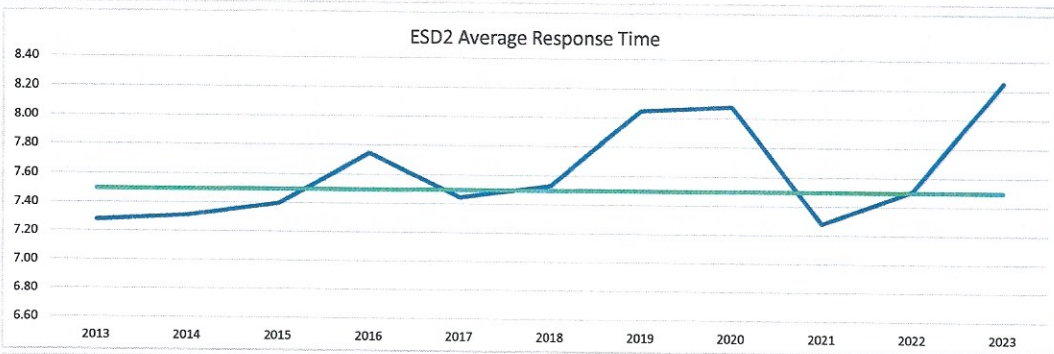
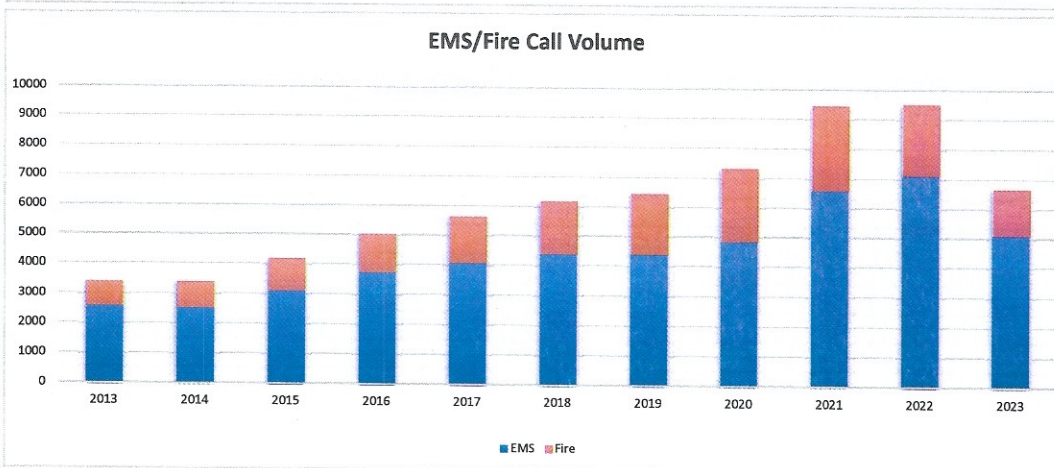
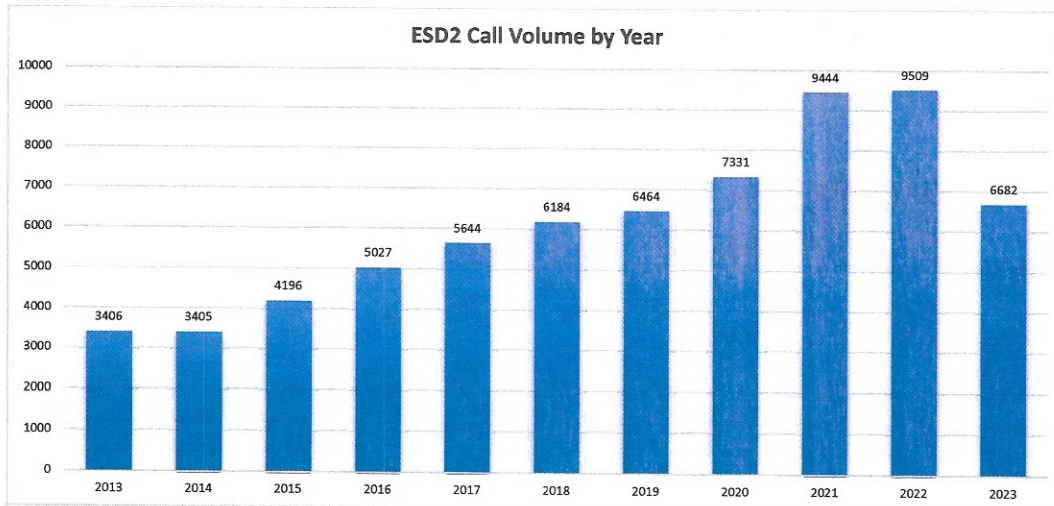



Bexar County ESD 2

Click to Highlight a Station

- 121
- 122
- 123
- 124
- 125

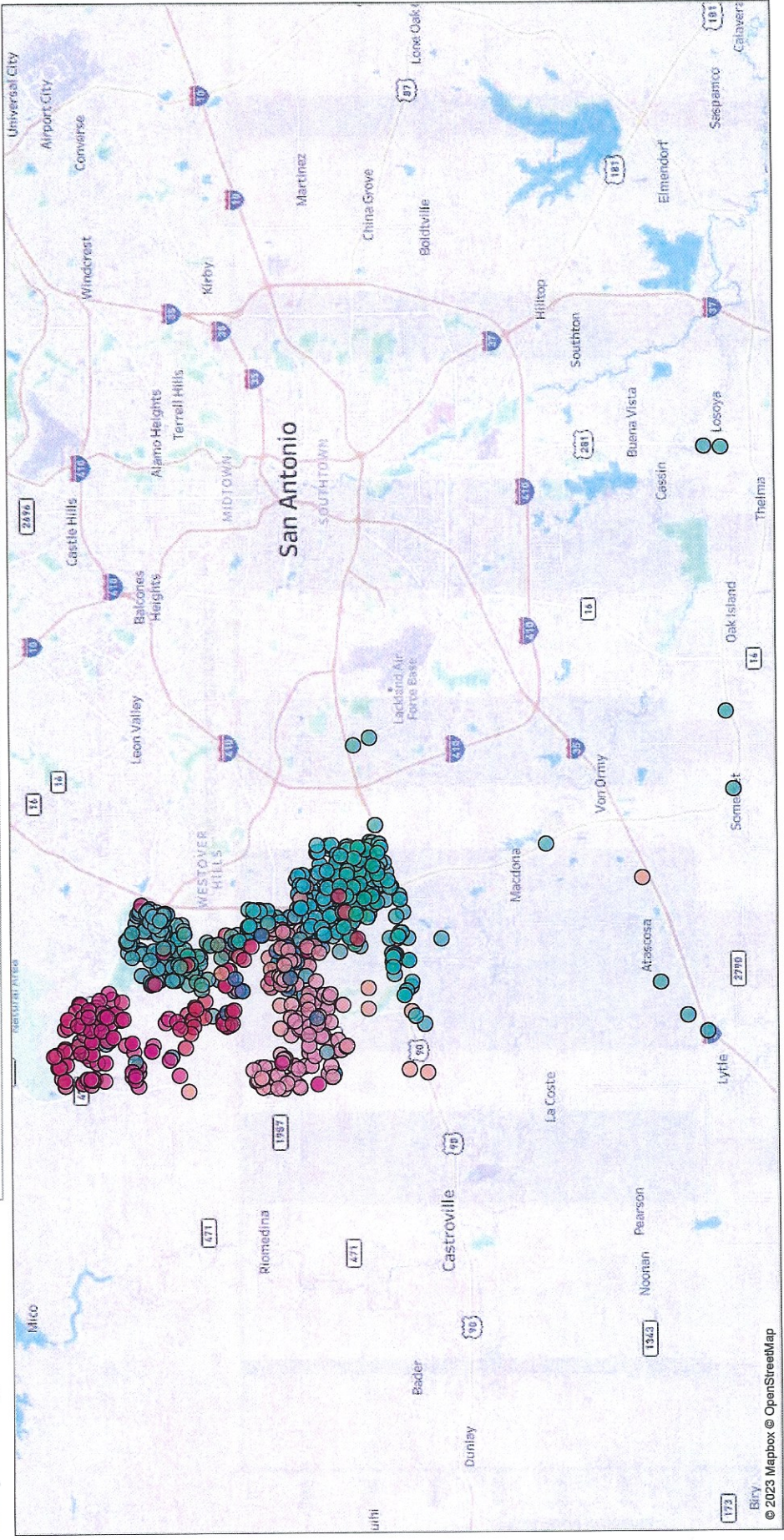



Click to highlight Fire or EMS

Station Fire/EMS %

Fire / EMS Incidents by NFIRS Report Incident Type



Bar WIDTH indicates number of incidents



Bexar County ESD 2

Department Incidents by Day & Hour

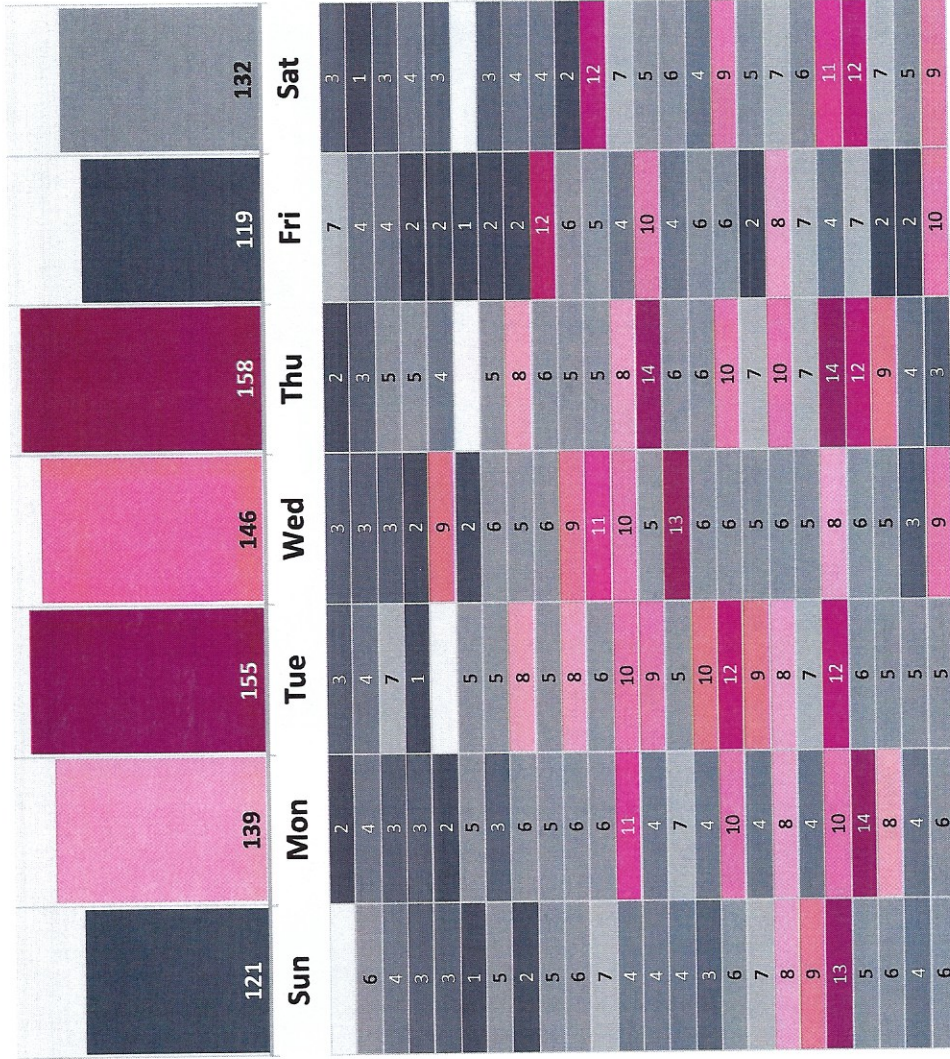

970

Incidents





Mutual Aid Category & Agency: Count

Department	None	Category			Total
		Aid Given	Aid Recei..	Unknown	
None	942				942
Bexar County ESD 5 Fire		9	4		13
District 7 Fire			6		6
Unknown		1	1	2	4
Texas Intrastate Fire Mutual Aid System		2			2
Bexar County ESD 10			1		1
Lytle Fire		1			1
San Antonio Fire		1			1
Total	942	14	12	2	970

Mutual Aid Category & Agency: % of Total Incidents

Department	None	Category			Total
		Aid Given	Aid Recei..	Unknown	
None	97.1%				97.1%
Bexar County ESD 5 Fire		0.9%	0.4%		1.3%
District 7 Fire			0.6%		0.6%
Unknown		0.1%	0.1%	0.2%	0.4%
Texas Intrastate Fire Mutual Aid System		0.2%			0.2%
Bexar County ESD 10			0.1%		0.1%
Lytle Fire		0.1%			0.1%
San Antonio Fire		0.1%			0.1%
Total	97.1%	1.4%	1.2%	0.2%	100.0%

Incident Locations by Responding Station

Click to Highlight a Station

161

162

ESD6

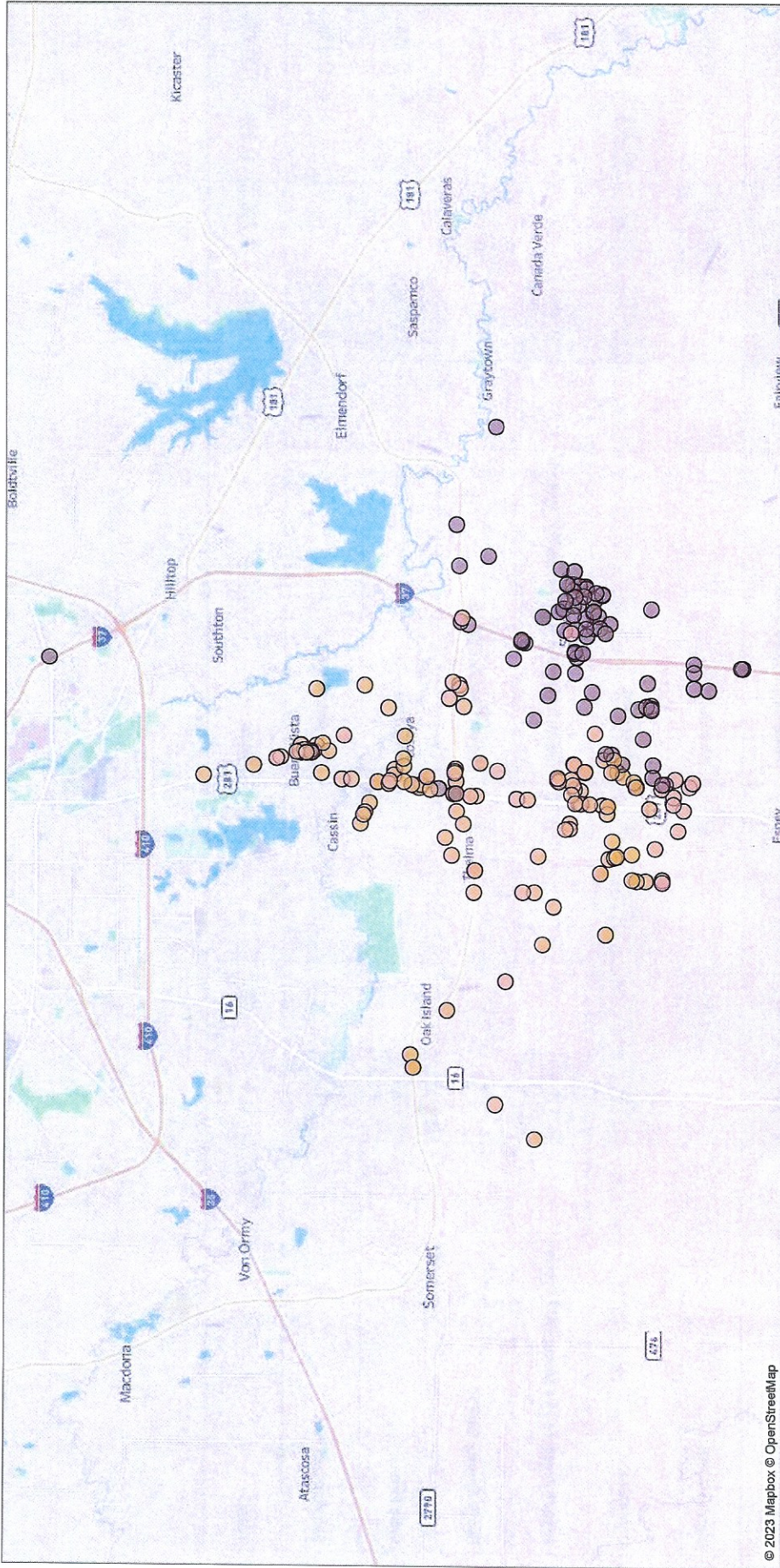



ESD 6

Department Incidents by Day & Hour

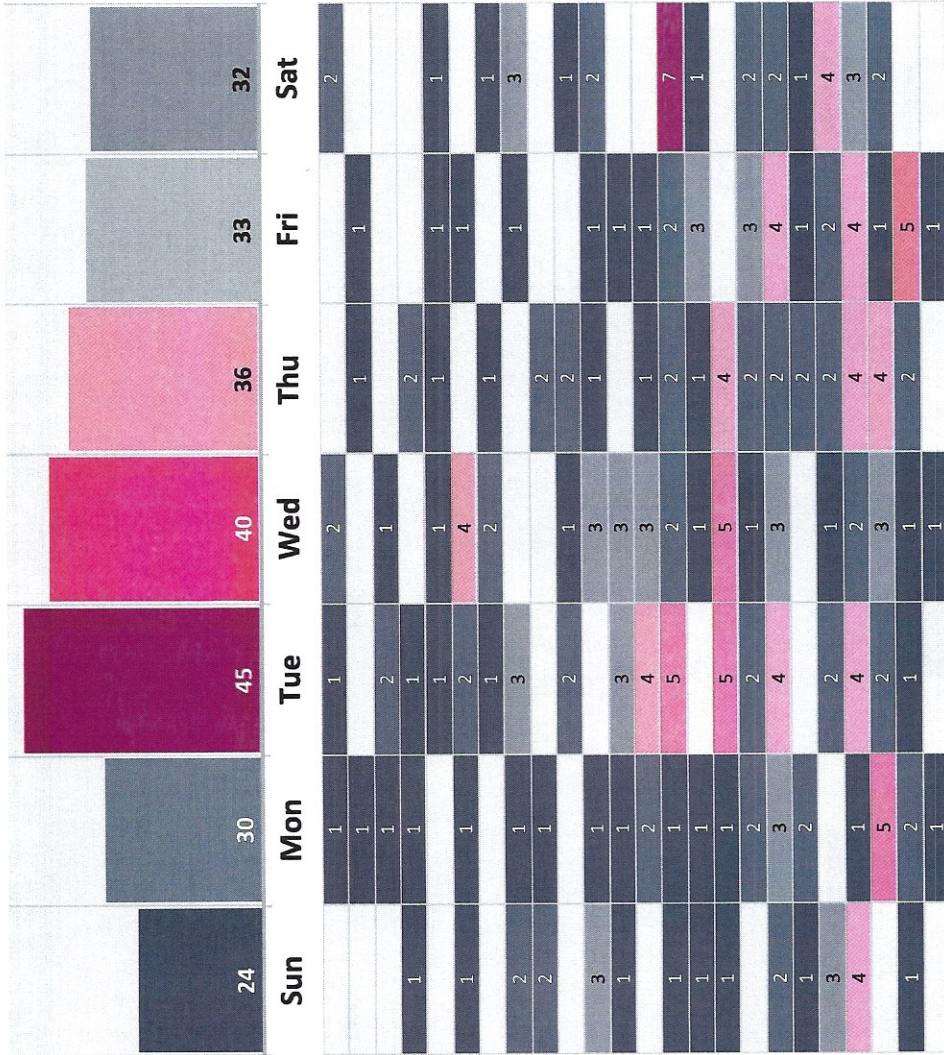

240 Incidents

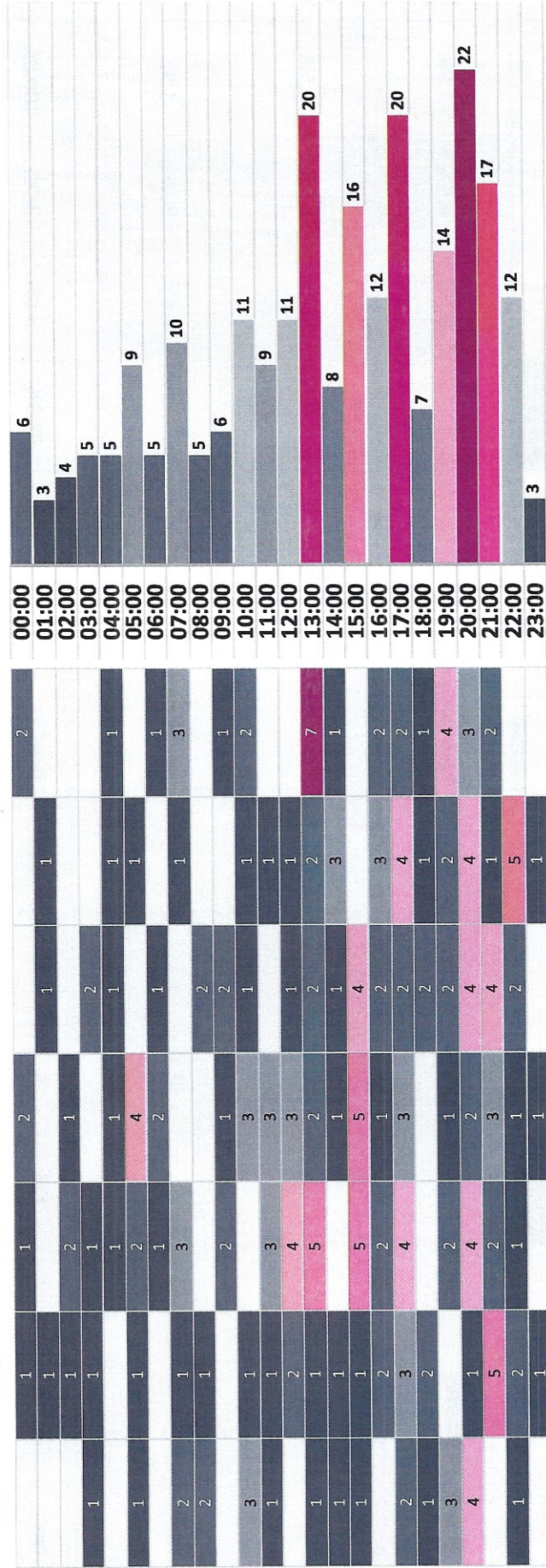



Mutual Aid Category & Agency: Count

Department	Category			Total
	None	Aid Given	Aid Received	
None	224			224
Bexar County ESD 5 Fire		5	2	7
Bexar County ESD 10		2	4	6
San Antonio Fire		2	1	3
Total	224	9	7	240

Mutual Aid Category & Agency: % of Total Incidents

Department	Category			Total
	None	Aid Given	Aid Received	
None	93.3%			93.3%
Bexar County ESD 5 Fire		2.1%	0.8%	2.9%
Bexar County ESD 10		0.8%	1.7%	2.5%
San Antonio Fire		0.8%	0.4%	1.3%
Total	93.3%	3.8%	2.9%	100.0%