

BEXAR COUNTY EMERGENCY
SERVICES DISTRICT No. 2
HONOR | INTEGRITY | COURAGE



February 28,2023

Bexar County ESD No. 6
Command Staff Report



STATUS REPORT JAN. 2023

ESD2 AVG TIME: 8:14

STATION STATUS	APPARATUS STATUS	RESPONSE STATUS
STATION 121 No major issues at this time. <i>In Architectural Design for new build.</i>	<ul style="list-style-type: none"> ENGINE 121 (PUC) - IN SERVICE ATTACK 121 - IN SERVICE TENDER 121 - IN SERVICE MOBILE AIR 121 - IN SERVICE MEDIC 121 - OOS - SERVS MEDIUM BRUSH 121 - IN SERVICE 	Avg Response Time 07:44 EMS Calls 20 MVC Calls 4 Fire/Other Calls 8 Total Responses 32
STATION 122 No major issues at this time. <i>In Architectural Design for new build.</i>	<ul style="list-style-type: none"> ENGINE 122 - OOS - SIDONS MARTIN BRUSH 122 - IN SERVICE MEDIC 122 - IN SERVICE MEDIC 123B - IN SERVICE WMD122 - IN SERVICE ENGINE XE1 - IN SERVICE 	Avg Response Time 07:13 EMS Calls 76 MVC Calls 6 Fire/Other Calls 40 Total Responses 122
STATION 123 No major issues at this time. <i>In Architectural Design for new build.</i>	<ul style="list-style-type: none"> BATTALION 124 - IN SERVICE ENGINE 123 - IN SERVICE MEDIC 123 - IN SERVICE ATTACK 123 - IN SERVICE MEDIC 123B - IN SERVICE AERIAL PLATFORM 124 - OOS - SIDONS MARTIN 	Avg Response Time 09:11 EMS Calls 235 MVC Calls 17 Fire/Other Calls 60 Total Responses 312
STATION 124 No major issues at this time.	<ul style="list-style-type: none"> SAFETY 121 - IN SERVICE DIVISION CHIEF 121 - IN SERVICE U122 - IN SERVICE ASSITANT CHIEF 122 - IN SERVICE CHIEF 121 - IN SERVICE DIVISION CHIEF 122 - IN SERVICE MEDICAL OFFICER 121 - IN SERVICE ENGINE 124 - IN SERVICE MEDIC 124 - IN SERVICE 	Avg Response Time 08:06 EMS Calls 103 MVC Calls 20 Fire/Other Calls 49 Total Responses 172
STATION 125 No major issues at this time. <i>In Architectural Design for new build.</i>	<ul style="list-style-type: none"> LADDER 125 - IN SERVICE MEDIC 125 - IN SERVICE MEDICAL OFFICER 125 - IN SERVICE ATTACK 122 - IN SERVICE 	Avg Response Time 07:28 EMS Calls 132 MVC Calls 11 Fire/Other Calls 38 Total Responses 181
STATION 161 No major issues at this time. New Station Under Construction - <i>Completion Date To Be Determined.</i>	<ul style="list-style-type: none"> ENGINE 161 (E123B) - OOS - SIDONS MARTIN ENGINE 163 (E121B) - IN SERVICE TENDER 161 (T121B) - IN SERVICE ATTACK 161 - IN SERVICE HEAVY BRUSH 161 - IN SERVICE 	Avg Response Time 09:50 EMS Calls 87 MVC Calls 10 Fire/Other Calls 37 Total Responses 134
STATION 162 No major issues at this time.	<ul style="list-style-type: none"> ENGINE 162 - IN SERVICE ATTACK 162 - IN SERVICE 	Avg Response Time 07:30 EMS Calls 51 MVC Calls 4 Fire/Other Calls 24 Total Responses 79



STATUS REPORT JAN. 2023

PERSONEL STATUS				RP / PREVENTION	TRAINING REPORT		
	A-SHIFT	B-SHIFT	C-SHIFT				
BC	Justin Petrosus	James Villarreal	Ryan Crady	No Action Items to be presented to Board for purchase:	Action Items to be presented to Board for purchase:		
MOF	Joel Bustillos	Josh Paramorre	Casey Blair	Social Media outlets:	<ul style="list-style-type: none"> Implementation of Blue Card Command. Please refer to the Executive Summary for the request of the Implementation of Blue Card Command 		
121	Andrew Garza Leo Jauregui Alec Cruz Jair Hammack OPEN OPEN	Jacob Gonzales Alsa Kopp Mackenzie Barnes Larissa Alarcon Lane Rhea Jerry Campos	Frank Crawford Michael Volpe Corde Armstrong Kimberly Dupill Daniel Jordan Lance Foster	<ul style="list-style-type: none"> Facebook Followers: 17,606 Instagram Followers: 2,039 Next Door Members: 68,340 Next Door Claimed Households: 36,760 Next Door Neighborhoods: 132 YouTube Subscribers: 2,000 Tik-Tok Followers: 1,454 	<p>Training for the month of JANUARY (PAST):</p> <ul style="list-style-type: none"> 240 Hours-Online Fire CE 240 Hours - EMS Monthly Training CE 400 Hours- 2023 Annual Live Fire Training 500 Hours- TCFP Fire Instructor I course 400 Hours- National Registry EMT/Advanced and Paramedic Refresher 		
122	Alex Lyons Rogelio Camarillo Sam Medina Khalid Carpenter Jeffrey Jones Martin Tomlin	Joseph Rodriguez Justin Henley Zan Christensen Breana Bowman Jason Rubio OPEN	Grace Poston David Rozinek Damien Brundige Michael Thomas Austin Rather Jason McLnerney	<p>Social Media PSA's:</p> <ul style="list-style-type: none"> 1/1/23 Happy New Years post 1/5/23 Perform Hands-only CPR and help save a life 1/06/23 Help save a life with quick AED training video 1/22/23 Protectors of all creatures great and small (animal rescue) 1/22/23 Saturday Night at Station 124 photos 1/26/23 Do you have what it takes? Now Hiring! 	<p>Training for the month of FEBRUARY (PRESENT):</p> <ul style="list-style-type: none"> 240 Hours-Online Fire CE 240 Hours - EMS Monthly Training CE (LVO Stroke) 400 Hours- 2023 Annual Live Fire Training 144 Hours- NAEMT Advanced Medical Life Support (AMLS) 420 Hours- 2023 New Clinical Operating Guideline Implementation 4 Hours- Final Clearance for Paramedic Credentialing 500 Hours- TCFP Fire Instructor I course 400 Hours- National Registry EMT/Advanced and Paramedic Refresher 320 Hours- RDO Tiller Operator Training 2023 Alpha Firefighter Announcement on TCFP and Dept website ends. Feb 17 2023 Alpha Firefighter Practice Physical Agility Feb. 21-23 		
123	Sarah Windsor Conrad Carter Josh Silva Frank Deleon Ruben Garcia Joseph Leos Grace Iverson Jose Moreno Luis Gonzalez	Aaron White Armando Mora Andres Cantu Matthew James Trevor Sealey Samuel Flores Gregory DEhart OPEN OPEN	Devon Salyers Joe Bijarro Edvardo Gonzales Gabriella Mendez Cyrus Sakalares Jessica Massey Duncan Kelley OPEN OPEN	<p>Current Events:</p> <ul style="list-style-type: none"> Boldt Elementary Career Day 300+ students (3 hours) Harmony Elementary Career Day 140 students (2hours) Station 124 tour – 3 tours 36 people attended (4 hour) 	<ul style="list-style-type: none"> 240 Hours-Online Fire CE 500 Hours- TCFP Fire Instructor I course 400 Hours- National Registry EMT/Advanced and Paramedic Refresher 2023 Alpha Firefighter Announcement on TCFP and Dept website ends. Feb 17 2023 Alpha Firefighter Practice Physical Agility Feb. 21-23 		
124	Christian Zambrano Keith Porter Deandre Salcedo Gary Gutierrez Miguel Maltos Conner Clarkson	Aaron Craven Devin Klaymeier Jeremy Lobisser Daniel Jaramillo Anthony Williams Blake Goddu	Carl Buck Todd Matthews Jason Fouts Jonathon Hansen Jack Schuepbach Kyle Zahn	<p>Outreach Programs:</p> <ul style="list-style-type: none"> Smoke Alarm Program w/ at Risk Populations: 2 Courtesy Home Safety Inspection Survey: 0 Civilian Ride along Program: 0 Child Car Seat Safety Checks: 2 Youth Fire-setter's Intervention Program: 4 Stop the Bleed Classes or assist classes: 0 Hands Only CPR: 0 Fire Extinguisher Training: 0 Fall Prevention: 0 Gun Lock Program: 0 Residential Knox Box Program: 0 Intradepartmental Education/Outreach: 0 	<p>Training for the month of MARCH (FUTURE):</p> <ul style="list-style-type: none"> 240 Hours- Online Fire CE 240 Hours - EMS Monthly Training CE (RSI) 16- Hours- American Heart Association BLS/ACLS course 600 Hours- RDO TCFP DO and Aerial course 500 Hours- TCFP Instructor I Final Exam 40 Hours- BSB Cadaver Lab Airway Interventions and Resources 400 Hours- 2023 Live Burns at SAC Fire Academy Fire/EMS 		
125	Salvador Butcher Morgan Alf Taylor Ballard Tyler Kersey Ryan Daly Andrew Difilippo	Andrew Delgado Darren Servantez Alex Lantigua Noah Casias Christopher Perez Aaron Cagan Brent Eaton	Patrick Juarez Jason Sifuentes Jason Castillo Chase Morales Bao Nguyen Ryan Bauchman	<p>Current Projects:</p> <ul style="list-style-type: none"> 2023 Firefighter Appreciation Picnic 2023 Badge Pinning 2023 Fiesta Metals 2023 Junior Fire Camp 2023 New Explorer Program XE-1 rebuild and lighting 			
161	Jordan Davila Chris Gomez Jeremy Brett	Josh Lopez Marc Cortez Carlos Tey	Erick Vargas Robert Watson Kevin Vanhoozier				
162	Jose Perez Glenn Haskell Brett McDermot Paramedic School	Chris Mercer Travis Jones Mathew Jones Open/Leaving	Patrick Klebahn Robert Anderson Erick Maldonado Probationary FF				
CHIEFS STATUS REPORT				ESD STATUS REPORT	EMS & COMMUNICATIONS		
<p>Current Events:</p> <ul style="list-style-type: none"> The type III wildland engine is scheduled to be completed the end of March 2023 with a final inspection the first week in April - Ralph/Ryan The MAC (Air and Light Truck) is scheduled to be completed May/June 2023 - Ralph/Ryan Cartwright Station completed 100% to include securing the property - Ralph/Brad We received 2 new admin vehicles for Prevention and Battalion, currently being outfitted with radios and equipment - Ralph/Ryan R&R Development will be starting the build of the temporary bays at Station 122 the last week in February - Ralph/Brad New COG's rolled out in January 2023 for review - Walter/Mark/Ralph <ul style="list-style-type: none"> Staffing Shortages; 8 Personnel Injuries; 0 Personnel out on Medical Leave 3 Mandated Personnel; 4 Fleet Accidents; 1, Medic Unit struck from behind by another vehicle while stopped at a red light during a code one transport (No Lights or sirens). The other driver stopped then fled the scene. No damage to Medic Unit SAPD was notified. 				<p>Current Events:</p> <p>Construction</p> <ul style="list-style-type: none"> Cyrus One is working on the agreement language, surveys, and profile drawings. They do not have an update as of 02/27/2023. Sanchez & Wilson reviewing the A101 and A201 contracts for Station 123. Marksmen started construction on January 3, 2023. The estimated completion will be mid-summer of 2024. All buildings except the Hall have been demolished. Groundwork has started for the new foundation which should be poured by mid March. - Josh/Ralph Martinez Rosario has wrapped up their review and begun to send documentation to AVA for 2022 Audit. Armstrong, Vaughan and Associates has been contracted by the Board to perform the Audit due May 31, 2023. - Josh Legislation ESD2 and the BCESDA have met with the Bexar County representatives in Texas House and Senate. They have agreed to carry a bill to remove the City's ability to set a debt ceiling and the necessity to have the City approve stations and apparatus. The deadline to file bills is March 10. Our next visit will be Mar 21 & Mar 22. We will be scheduling meetings with committee members. - Josh/Harris 		<p>No Action Items to be presented to Board for purchase:</p> <p>'EMS: Transports and Refusals:</p> <ul style="list-style-type: none"> ALS - 372 BLS - 47 Refusals Transport - 78 Refusal Treatment & Transport - 119 <p>Billing: 497 Billable Responses.</p> <p>EMS Operations:</p> <ul style="list-style-type: none"> Zoll DME Rollout- Ventilators have been received, Monitors are estimated to arrive late February and AED's late spring/early summer. We anticipate rollout of Monitors and Ventilators Mid-Late March after onboarding of all personnel is completed. EMS Division and Committee personnel will be completing Final Inspection of three Horton Ambulances the week of February 20, 2023. These units will be placed in service mid to late March and replace the current frontline apparatus operating as Medic 121, 123 and 125. Clinical Operating Guidelines were completed and sent to staff for initial review. COG Training was scheduled to be conducted with each shift in February. Full Rollout will be completed March 1st. <p>Communications:</p>	

BEXAR COUNTY EMERGENCY SERVICES DISTRICT No. 2

HONOR | INTEGRITY | COURAGE

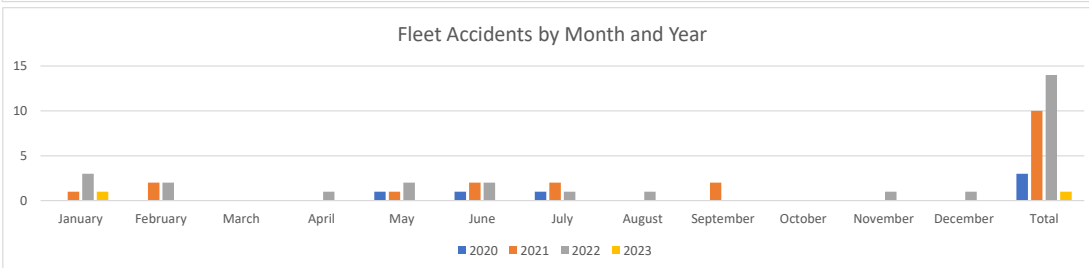
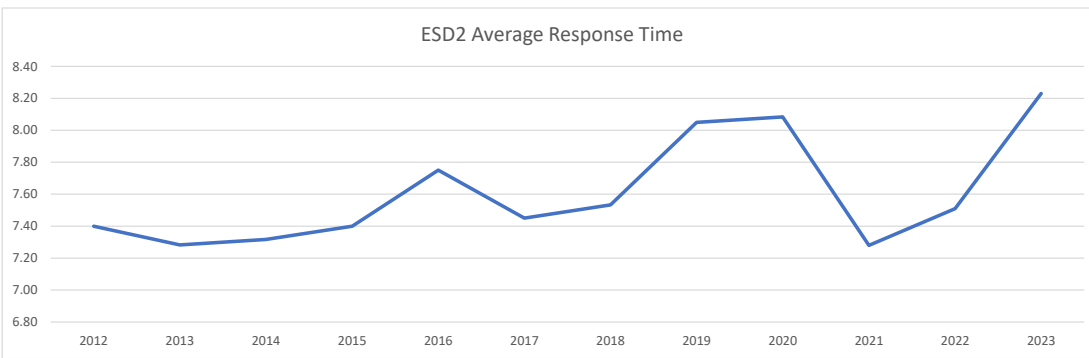
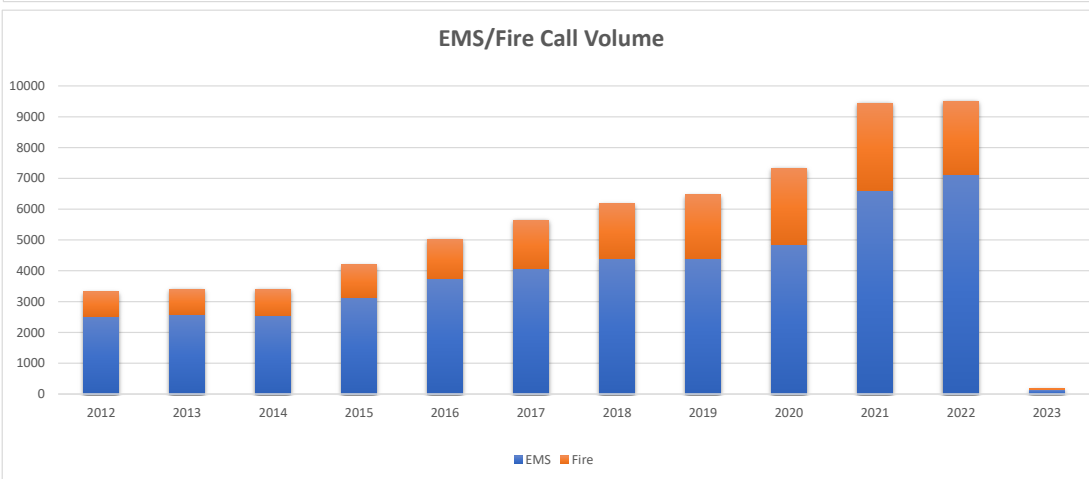
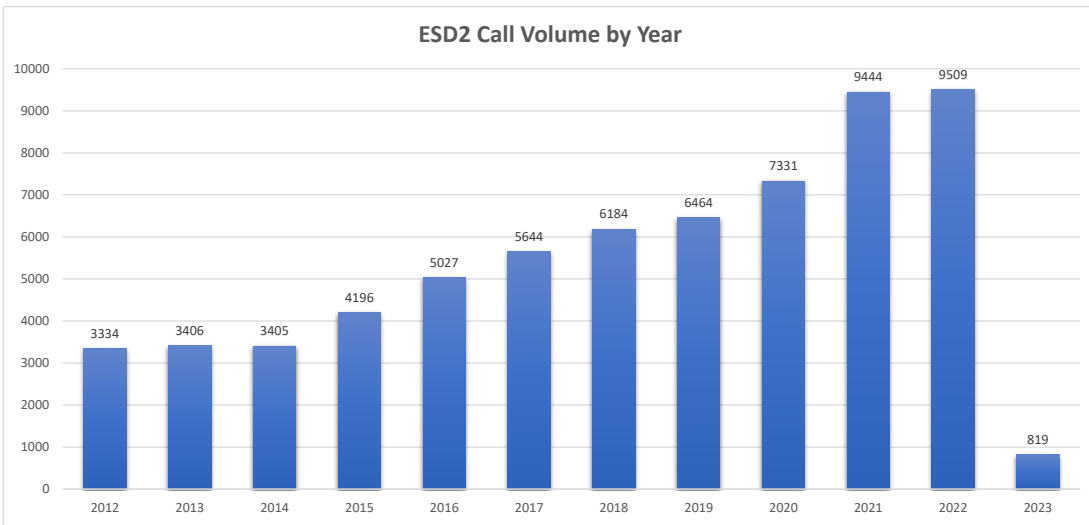

BEXAR COUNTY EMERGENCY SERVICES DISTRICT No. 2

HONOR | INTEGRITY | COURAGE



2022 Call Log & Response Time

Station 121

Month	Jan	Feb	Mar	Apr	May	Jun	Jul	Aug	Sep	Oct	Nov	Dec	Total
EMS	124	91	123	101	100	113	112	116	116	100	115	126	1337
MVA	9	6	19	13	15	20	6	19	10	23	14	26	180
Other/Including Fire	67	48	44	44	39	37	24	32	37	47	40	56	515
Total	200	145	186	158	154	170	142	167	163	170	169	208	2032

Average Response Time	0:06:44	0:07:11	0:07:28	0:06:44	0:06:36	0:06:36	0:06:32	0:07:15	0:07:47	0:06:50	0:06:36	0:06:14	0:06:53
-----------------------	---------	---------	---------	---------	---------	---------	---------	---------	---------	---------	---------	---------	---------

Station 122

Month	Jan	Feb	Mar	Apr	May	Jun	Jul	Aug	Sep	Oct	Nov	Dec	Total
EMS	53	52	33	44	65	51	63	53	61	70	58	52	655
MVA	5	2	7	6	3	7	3	5	5	5	8	4	60
Other/Including Fire	31	28	24	29	19	24	24	14	16	30	33	32	304
Total	89	82	64	79	87	82	90	72	82	105	99	88	1019

Average Response Time	0:06:48	0:07:01	0:06:14	0:06:44	0:06:59	0:06:47	0:06:54	0:06:20	0:06:39	0:06:54	0:07:09	0:06:43	0:06:46
-----------------------	---------	---------	---------	---------	---------	---------	---------	---------	---------	---------	---------	---------	---------

Station 123

Month	Jan	Feb	Mar	Apr	May	Jun	Jul	Aug	Sep	Oct	Nov	Dec	Total
EMS	245	161	194	190	197	216	185	214	169	202	184	233	2390
MVA	18	20	16	20	20	22	14	10	14	18	11	22	205
Other/Including Fire	78	75	45	65	55	46	57	66	38	64	69	73	731
Total	341	256	255	275	272	284	256	290	221	284	264	328	3326

Average Response Time	0:08:28	0:08:43	0:08:32	0:08:11	0:08:59	0:08:10	0:08:38	0:08:54	0:08:39	0:08:42	0:09:02	0:08:40	0:08:38
-----------------------	---------	---------	---------	---------	---------	---------	---------	---------	---------	---------	---------	---------	---------

Station 124

Month	Jan	Feb	Mar	Apr	May	Jun	Jul	Aug	Sep	Oct	Nov	Dec	Total
EMS	48	35	48	51	60	66	62	44	57	71	55	56	653
MVA	9	12	6	14	9	15	10	8	12	16	10	12	133
Other/Including Fire	43	35	24	32	18	27	23	22	67	34	22	48	395
Total	100	82	78	97	87	108	95	74	136	121	87	116	1181

Average Response Time	0:07:25	0:07:03	0:07:58	0:07:53	0:07:49	0:07:28	0:07:13	0:07:50	0:07:36	0:07:00	0:07:08	0:07:31	0:07:30
-----------------------	---------	---------	---------	---------	---------	---------	---------	---------	---------	---------	---------	---------	---------

Station 125

Month	Jan	Feb	Mar	Apr	May	Jun	Jul	Aug	Sep	Oct	Nov	Dec	Total
EMS	104	104	125	103	109	118	122	95	115	131	106	113	1345
MVA	12	22	10	13	19	16	7	9	9	10	12	17	156
Other/Including Fire	46	44	28	35	29	30	32	26	34	42	53	51	450
Total	162	170	163	151	157	164	161	130	158	183	171	181	1951

Average Response Time	0:06:57	0:06:33	0:06:18	0:06:46	0:05:51	0:05:38	0:07:12	0:07:05	0:07:51	0:06:57	0:06:48	0:06:34	0:06:43
-----------------------	---------	---------	---------	---------	---------	---------	---------	---------	---------	---------	---------	---------	---------

BEXAR COUNTY EMERGENCY SERVICES DISTRICT No. 2

HONOR | INTEGRITY | COURAGE



2022 Call Log & Response Time

All ESD 2 Stations

Month	Jan	Feb	Mar	Apr	May	Jun	Jul	Aug	Sep	Oct	Nov	Dec	Total
EMS	574	443	523	489	531	564	544	522	518	574	518	580	6380
MVA	53	62	58	66	66	80	40	51	50	72	55	81	734
Other/Including Fire	265	230	165	205	160	164	160	160	192	217	217	260	2395
Total	892	735	746	760	757	808	744	733	760	863	790	921	9509

Average Response Time	0:07:32	0:07:31	0:07:32	0:07:25	0:07:29	0:07:17	0:07:32	0:07:51	0:07:35	0:07:30	0:07:35	0:07:22	0:07:31
-----------------------	---------	---------	---------	---------	---------	---------	---------	---------	---------	---------	---------	---------	---------

Station 161

Month	Jan	Feb	Mar	Apr	May	Jun	Jul	Aug	Sep	Oct	Nov	Dec	Total
EMS	101	61	70	75	75	82	87	83	95	66	89	81	965
MVA	7	4	5	11	3	11	8	10	7	3	11	8	88
Other/Including Fire	48	76	72	65	42	62	46	29	28	35	21	27	551
Total	156	141	147	151	120	155	141	122	130	104	121	116	1604

Average Response Time	0:10:58	0:09:37	0:09:52	0:09:37	0:09:42	0:09:23	0:10:03	0:10:10	0:09:54	0:08:36	0:08:53	0:09:48	0:09:43
-----------------------	---------	---------	---------	---------	---------	---------	---------	---------	---------	---------	---------	---------	---------

Station 162

Month	Jan	Feb	Mar	Apr	May	Jun	Jul	Aug	Sep	Oct	Nov	Dec	Total
EMS	60	55	45	58	63	56	56	50	53	40	48	47	631
MVA	5	4	3	5	5	2	5	4	3	3	4	5	48
Other/Including Fire	30	23	27	50	19	33	32	47	28	28	21	27	365
Total	95	82	75	113	87	91	93	101	84	71	73	79	1044

Average Response Time	0:08:47	0:08:41	0:08:22	0:08:00	0:07:41	0:08:46	0:08:21	0:08:28	0:07:52	0:07:34	0:06:45	0:07:12	0:08:02
-----------------------	---------	---------	---------	---------	---------	---------	---------	---------	---------	---------	---------	---------	---------

All ESD 6 Stations

Month	Jan	Feb	Mar	Apr	May	Jun	Jul	Aug	Sep	Oct	Nov	Dec	Total
EMS	161	116	115	133	138	138	143	133	148	106	137	128	1596
MVA	12	8	8	16	8	13	13	14	10	6	15	13	136
Other/Including Fire	78	99	99	115	61	95	78	76	56	63	42	54	916
Total	251	223	222	264	207	246	234	223	214	175	194	195	2648

Average Response Time	0:10:09	0:09:15	0:09:22	0:08:55	0:08:51	0:09:10	0:09:23	0:09:23	0:09:06	0:08:11	0:08:09	0:08:45	0:09:03
-----------------------	---------	---------	---------	---------	---------	---------	---------	---------	---------	---------	---------	---------	---------

All Stations

Month	Jan	Feb	Mar	Apr	May	Jun	Jul	Aug	Sep	Oct	Nov	Dec	Total
EMS	735	559	638	622	669	702	687	655	666	680	655	708	7976
MVA	65	70	66	82	74	93	53	65	60	78	70	94	870
Other/Including Fire	343	329	264	320	221	259	238	236	248	280	259	314	3311
Total	1143	958	968	1024	964	1054	978	956	974	1038	984	1116	12157

Average Response Time	0:08:50	0:07:55	0:07:57	0:07:49	0:07:47	0:07:42	0:07:59	0:08:06	0:07:56	0:07:36	0:07:41	0:07:37	0:07:55
-----------------------	---------	---------	---------	---------	---------	---------	---------	---------	---------	---------	---------	---------	---------

Station Fire/EMS %

Click to highlight Fire or EMS

Fire EMS

Bexar County ESD 2



Fire / EMS Incidents by NFIRS Report Incident Type

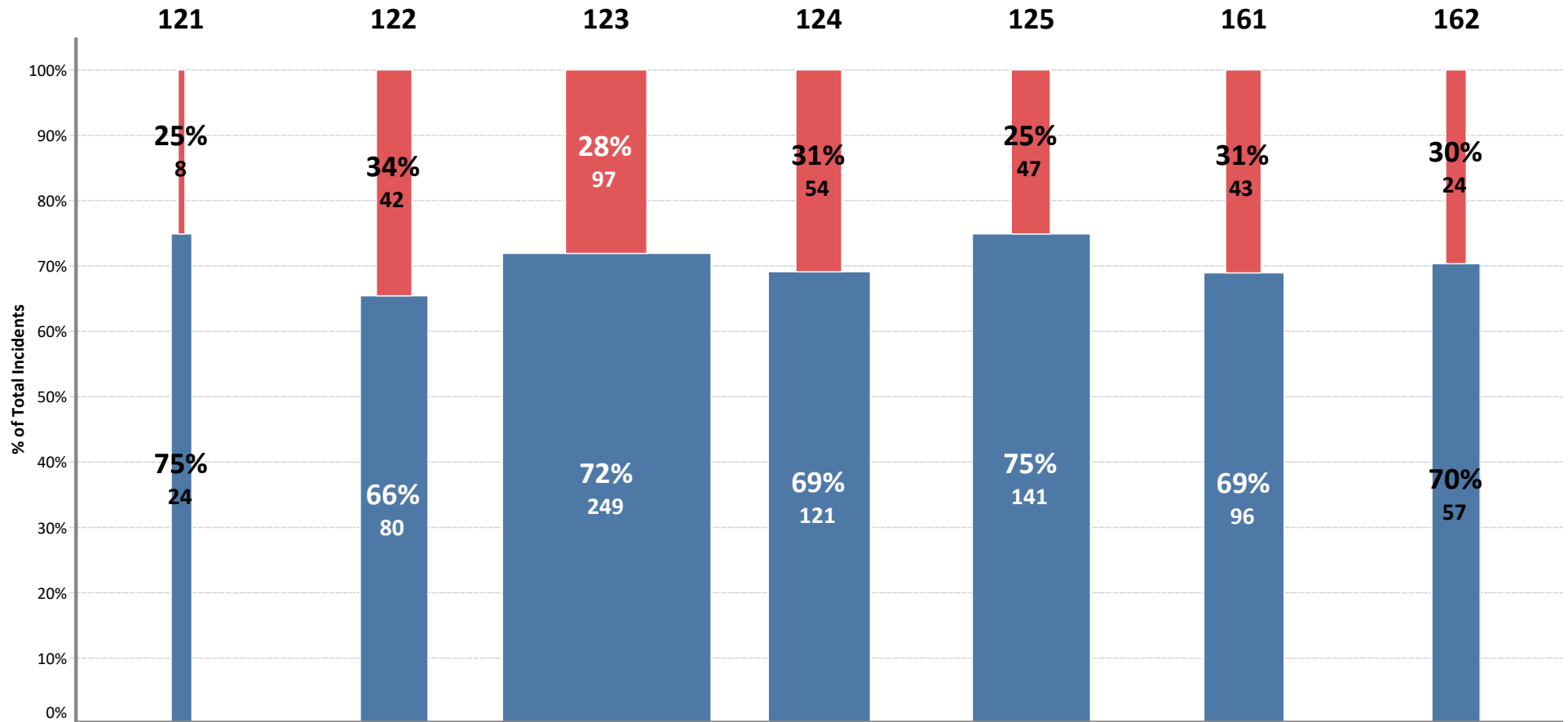

Bar WIDTH indicates number of incidents

Incident Locations by Responding Station

Click to Highlight a Station

■ 121	■ 122	■ 123	■ 124	■ 125	■ 161	■ 162
-------	-------	-------	-------	-------	-------	-------

Bexar County ESD 2

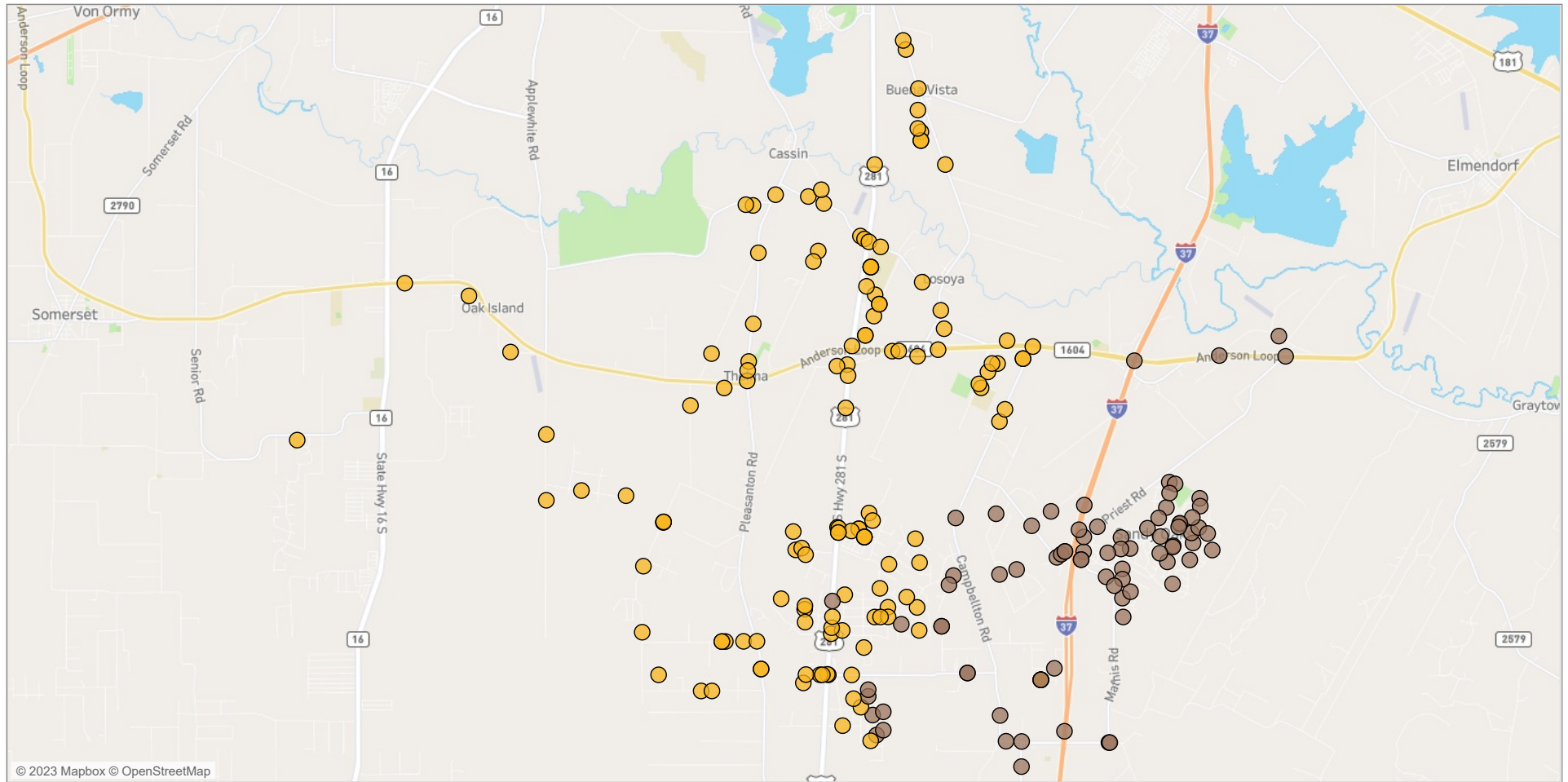

Department Incidents by Day & Hour

Bexar County ESD 2

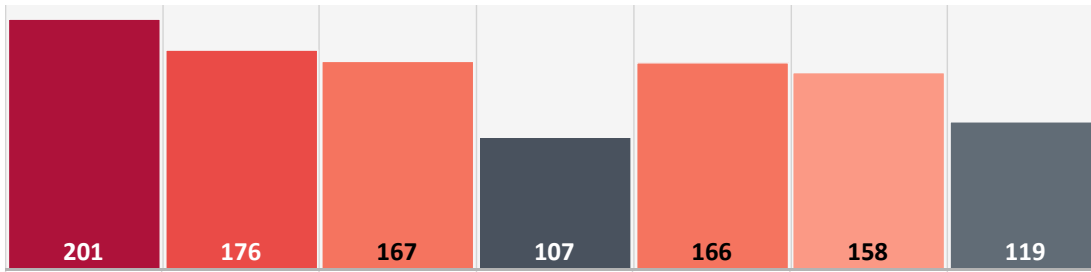

1,094 Incidents



	Sun	Mon	Tue	Wed	Thu	Fri	Sat
00:00	14	4	1	1	3	4	2
01:00	19	2	4	4	4	3	3
02:00	8	2	2	2	5	8	
03:00	3	1	2	4	3	7	2
04:00	7	6	4	5	5		4
05:00	4	3	4	2	2	2	1
06:00	5	3	2	1	4	4	4
07:00	7	5	8	1	5	6	1
08:00	7	5	7	4	7	5	5
09:00	7	7	11	3	5	4	7
10:00	10	9	8	6	8	6	5
11:00	8	8	8	9	7	12	4
12:00	10	9	8	6	7	10	1
13:00	8	12	9	5	10	6	9
14:00	10	8	15	4	10	8	6
15:00	5	13	9	11	10	6	3
16:00	11	10	12	4	13	10	12
17:00	12	12	10	8	11	10	3
18:00	15	10	9	8	11	8	11
19:00	7	8	10	11	8	9	9
20:00	7	8	8		7	8	5
21:00	4	12	6	3	9	8	8
22:00	7	11	3	1	6	9	8
23:00	6	8	7	4	6	5	6

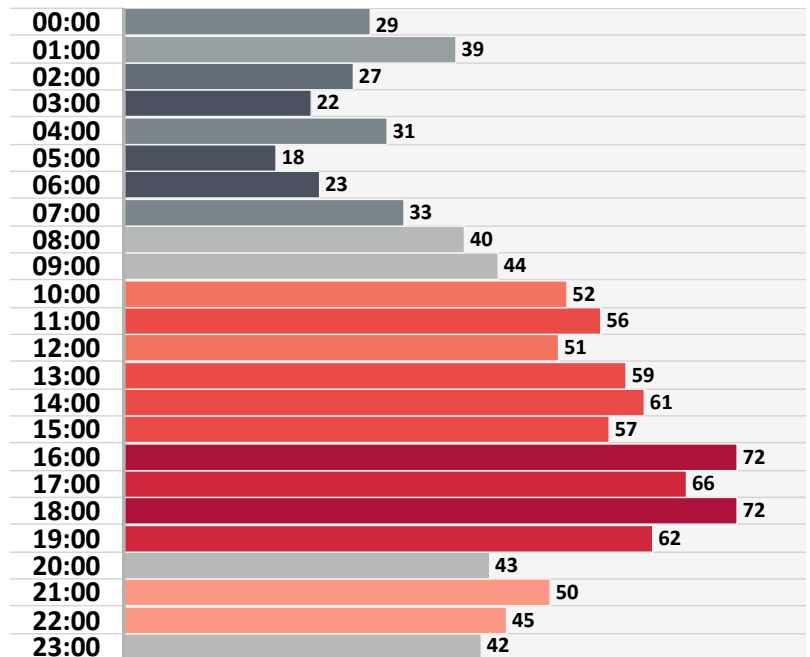



Mutual Aid Category & Agency: Count				
Department	Category			Total
	None	Aid Given	Aid Received	
None	213			213
Bexar County ESD 5 Fire		4	1	5
Bexar County ESD 10			2	2
Total	213	4	3	220

Mutual Aid Category & Agency: % of Total Incidents				
Department	Category			Total
	None	Aid Given	Aid Received	
None	96.8%			96.8%
Bexar County ESD 5 Fire		1.8%	0.5%	2.3%
Bexar County ESD 10			0.9%	0.9%
Total	96.8%	1.8%	1.4%	100.0%



Mutual Aid Category & Agency: Count					
Department	Category				Total
	None	Aid Given	Aid Recei..	Unknown	
None	1,056				1,056
Bexar County ESD 5 Fire		16	5		21
District 7 Fire		5	5		10
Unknown		1	1	2	4
Bexar County ESD 10		1	2		3
Total	1,056	23	13	2	1,094

Mutual Aid Category & Agency: % of Total Incidents					
Department	Category				Total
	None	Aid Given	Aid Recei..	Unknown	
None	96.5%				96.5%
Bexar County ESD 5 Fire		1.5%	0.5%		1.9%
District 7 Fire		0.5%	0.5%		0.9%
Unknown		0.1%	0.1%	0.2%	0.4%
Bexar County ESD 10		0.1%	0.2%		0.3%
Total	96.5%	2.1%	1.2%	0.2%	100.0%